

LANDSCAPING SPECIFICATION

TREES:
All trees to be of standard size when planted, each tree to be suitably staked; the following species to be used:

Cm – *Cotoneaster monogyna* (Hawthorn)

PLANTING:
All planting to be carried out between November and March after the mow has been completed, any species that dies within 5 years from their date of planting to be replaced by similar species no later than the end of the planting season following their death.

public sewer and manholes FW1 and FW2 to be removed upto manhole FW3 which is to remain - all details to United Utilities requirements which is to include a CCTV survey of the existing sewer on the site

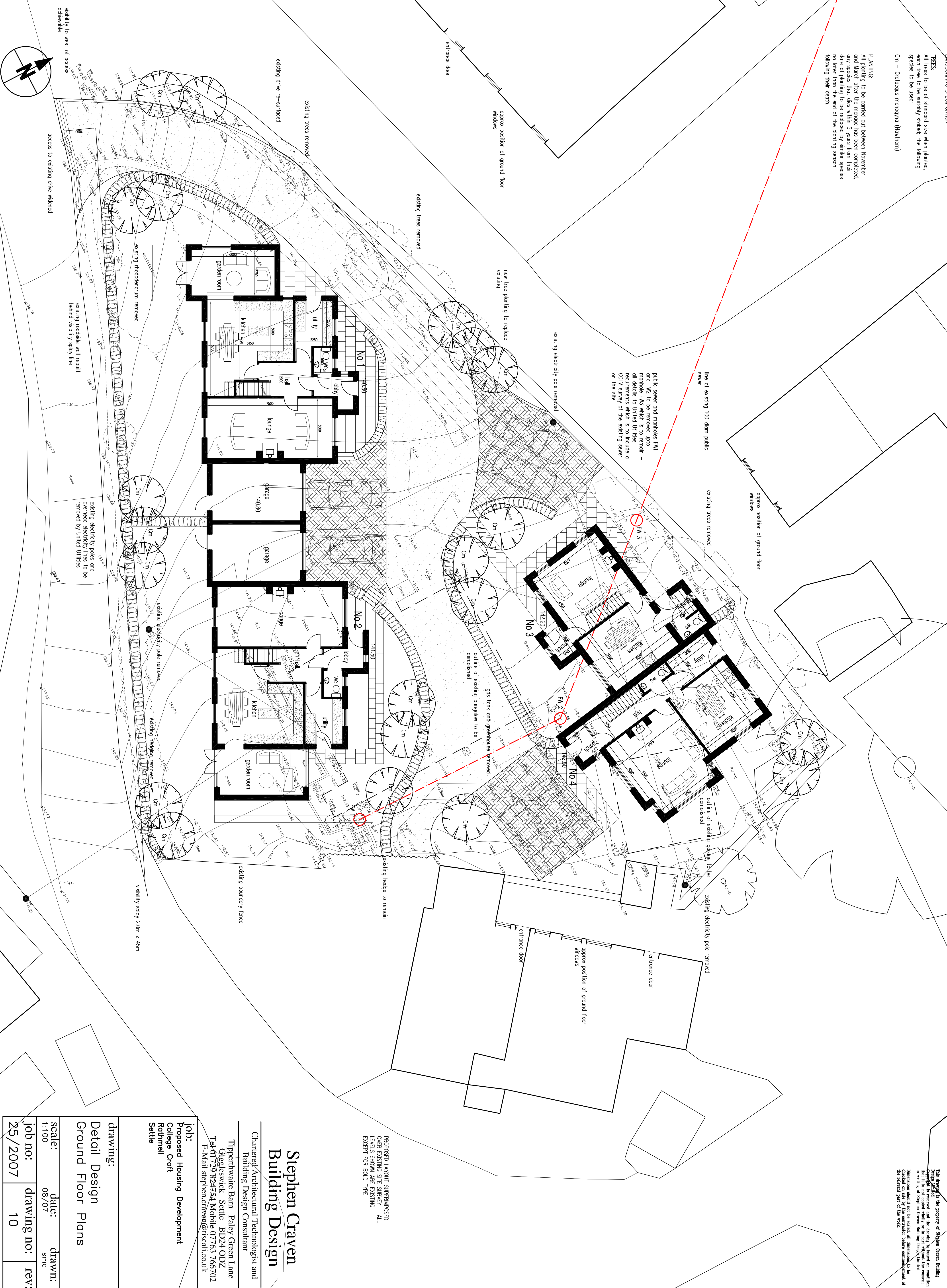

This drawing is the property of Stephen Craven Building Design Limited.
It is prepared and the drawings issued on condition that the client shall be responsible for the accuracy of the information provided in writing of Stephen Craven Building Design Limited.
Dimensions should not be scaled. All dimensions to be checked on site by the contractor before commencement of the relevant part of the work.

PROPOSED LAYOUT SUPERIMPOSED OVER EXISTING SITE SURVEY - ALL LEVELS SHOWN ARE EXISTING EXCEPT FOR BOLD TYPE

Stephen Craven Building Design

Chartered Architectural Technologist and Building Design Consultant

Tippertwate Barn Paley Green Lane
Giggleswick Settle BD24 0DZ
Tel: 01729 834754 Mobile 07763 766702
E-Mail: stephen.craven@bsc.co.uk

Job: Proposed Housing Development
College Croft
Rothwell
Settle

drawing:	
Detail Design Ground Floor Plans	
scale:	date:
1:100	08/07
job no:	drawing no:
25/2007	10
rev:	drawn:
	smc